

## TUYAUX BETON

Tuyaux beton vibre : 100 cm, 50 cm et manchon de 33 cm

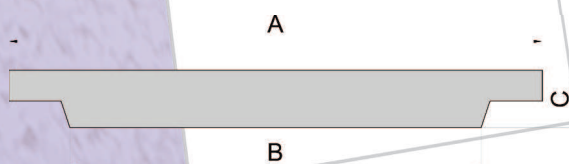
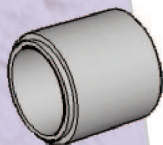
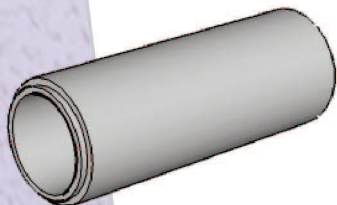
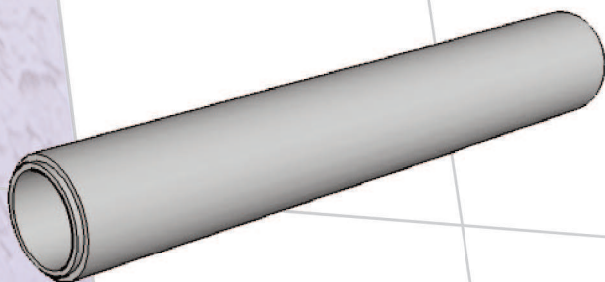

Désignation	Dimension	Cond.	Poids
Tuyaux béton 100 cm	20 x 100	20	57 kg
	30 x 100		100 kg
	40 x 100		150 kg
	50 x 100		220 kg
	60 x 100		300 kg
	80 x 100		450 kg

Désignation	Dimension	Cond.	Poids
Tuyaux béton 50 cm	30 x 100		50 kg
	40 x 100		75 kg
	50 x 100		110 kg
	60 x 100		150 kg
	80 x 100		184 kg

Désignation	Dimension	Cond.	Poids
Tuyaux béton 33 cm	30 x 100		34 kg
	40 x 100		50 kg
	50 x 100		74 kg
	60 x 100		100 kg
	80 x 100		123 kg

Désignation	Type	A	B	C	Poids
Couvercle	30	33,5	30,5	3,5	9 kg
	40	44,0	40,0	4,5	17 kg
	50	61,0	47,0	6,5	39 kg
	60	74,5	57,5	7,5	64 kg
	80	87,5	85,5	10,0	147 kg

Tuyaux beton perforés : 100 cm

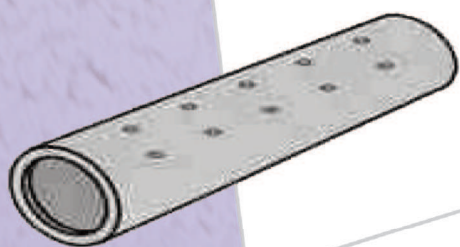

Désignation	Dimension	Cond.	Poids
Tuyaux ciment perforés	20 x 100	20	57 kg
	30 x 100		100 kg
	40 x 100		150 kg
	50 x 100		220 kg
	60 x 100		300 kg

Coquilles béton : 100 cm

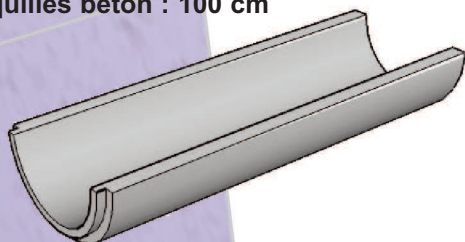

Désignation	Dimension	Cond.	Poids
Coquilles béton	20 x 100		28 kg
	30 x 100		50 kg
	40 x 100		75 kg
	50 x 100		110 kg
	60 x 100		150 kg